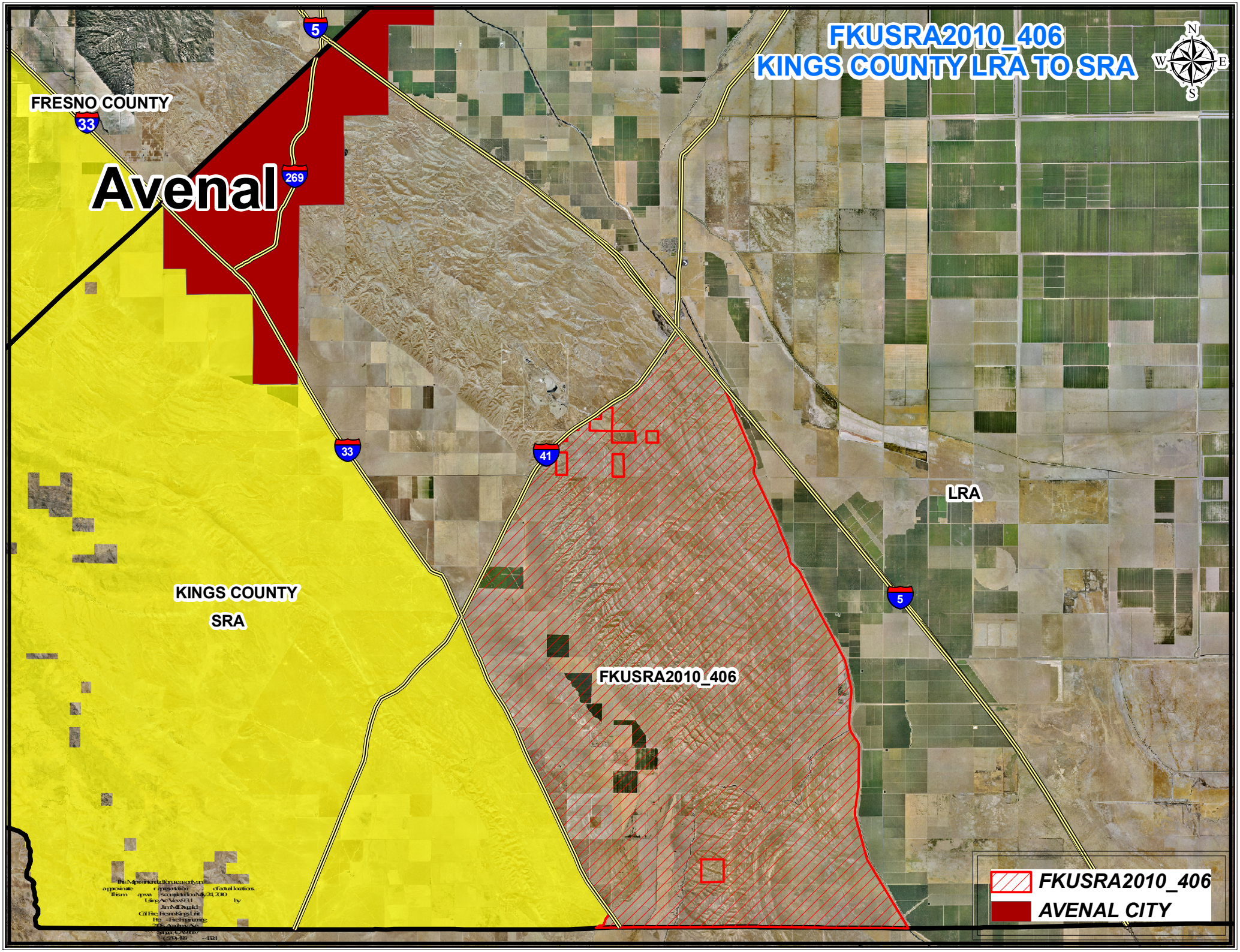FKUSRA2010_406
KINGS COUNTY LRA TO SRA