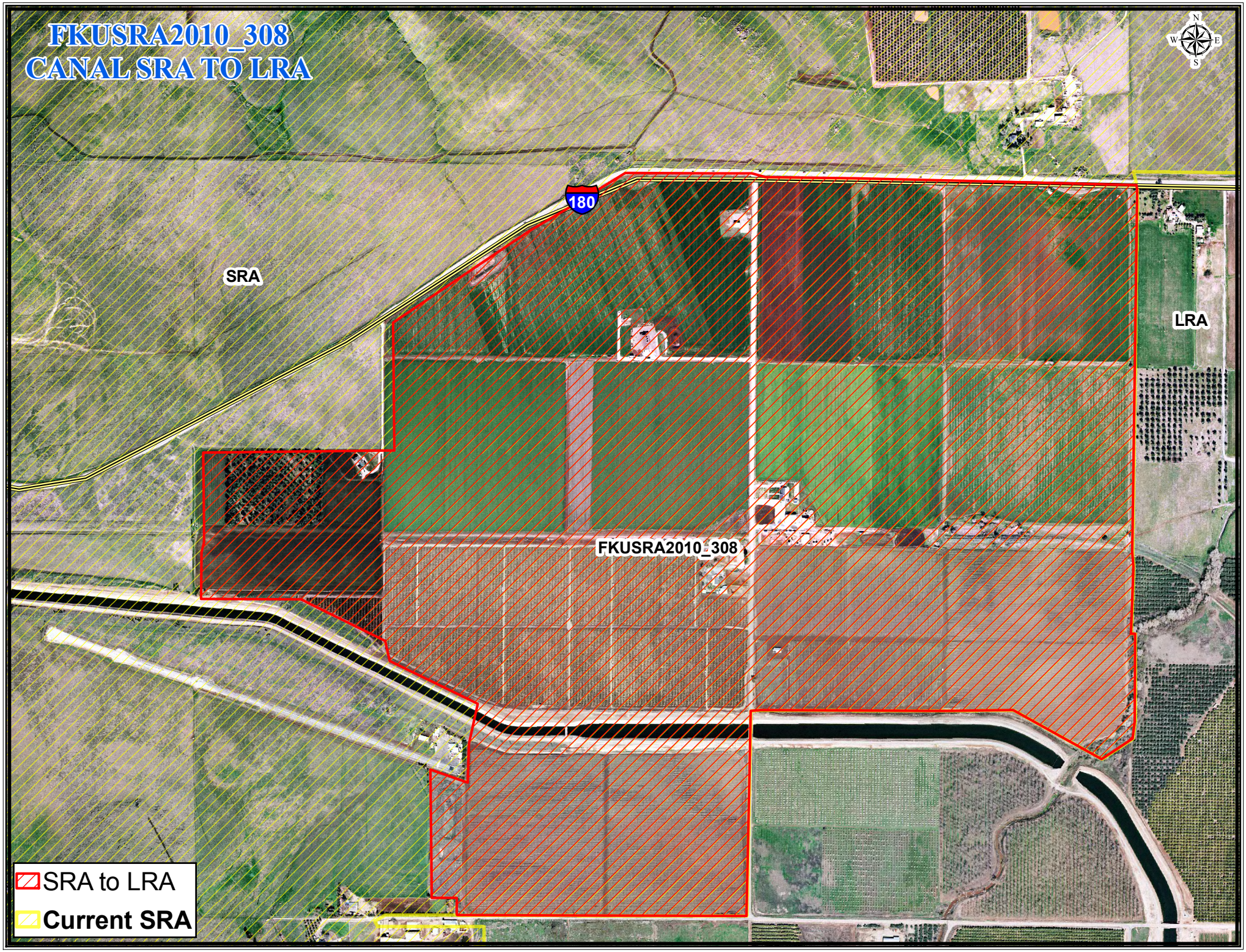
FKUSRA2010_308
CANAL SRA TO LRA
180
SRA
LRA
FKUSRA2010_308
N
W
E
S
SRA to LRA
Current SRA