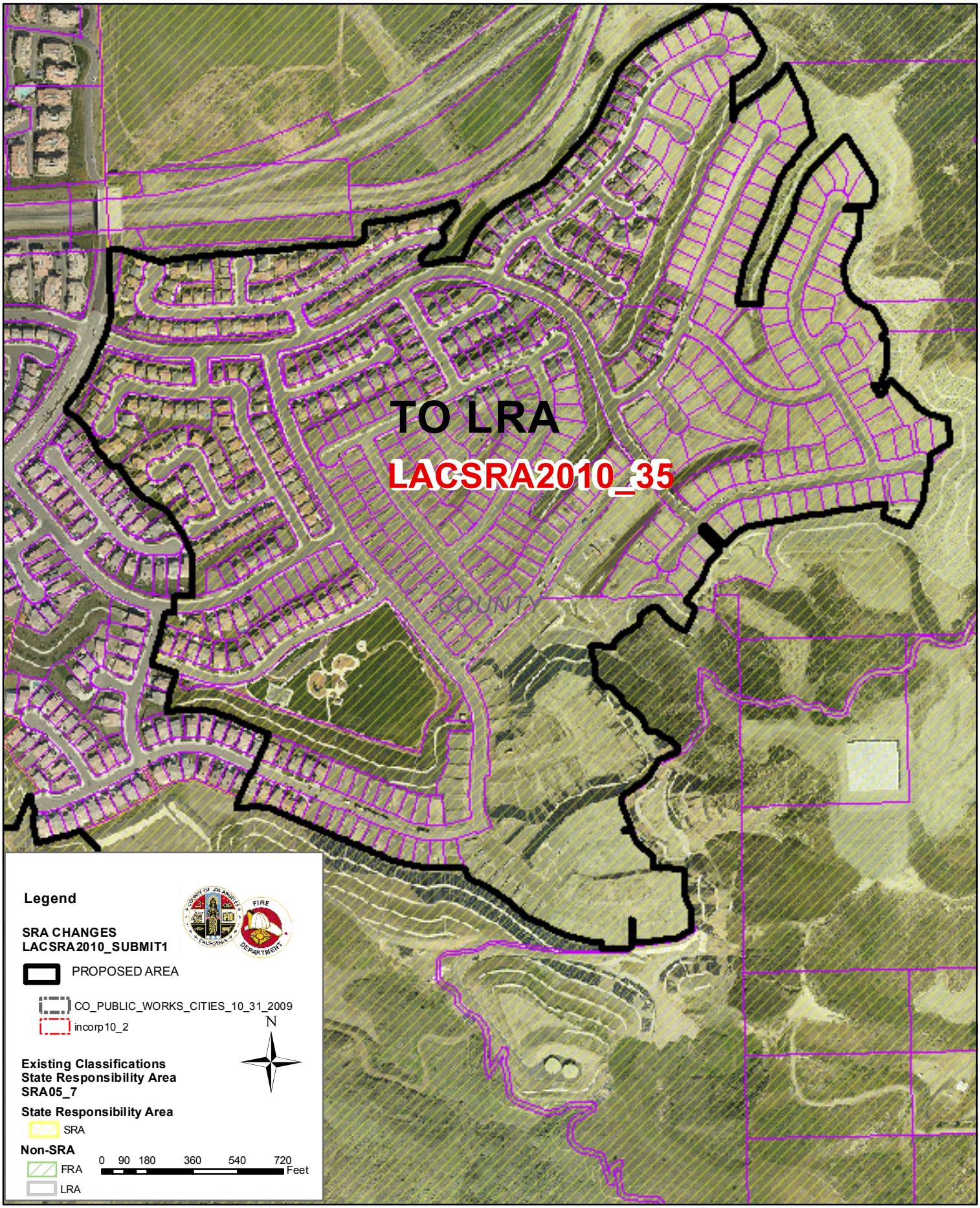County of Los Angeles Fire Department
SRA UPDATES APRIL 2010