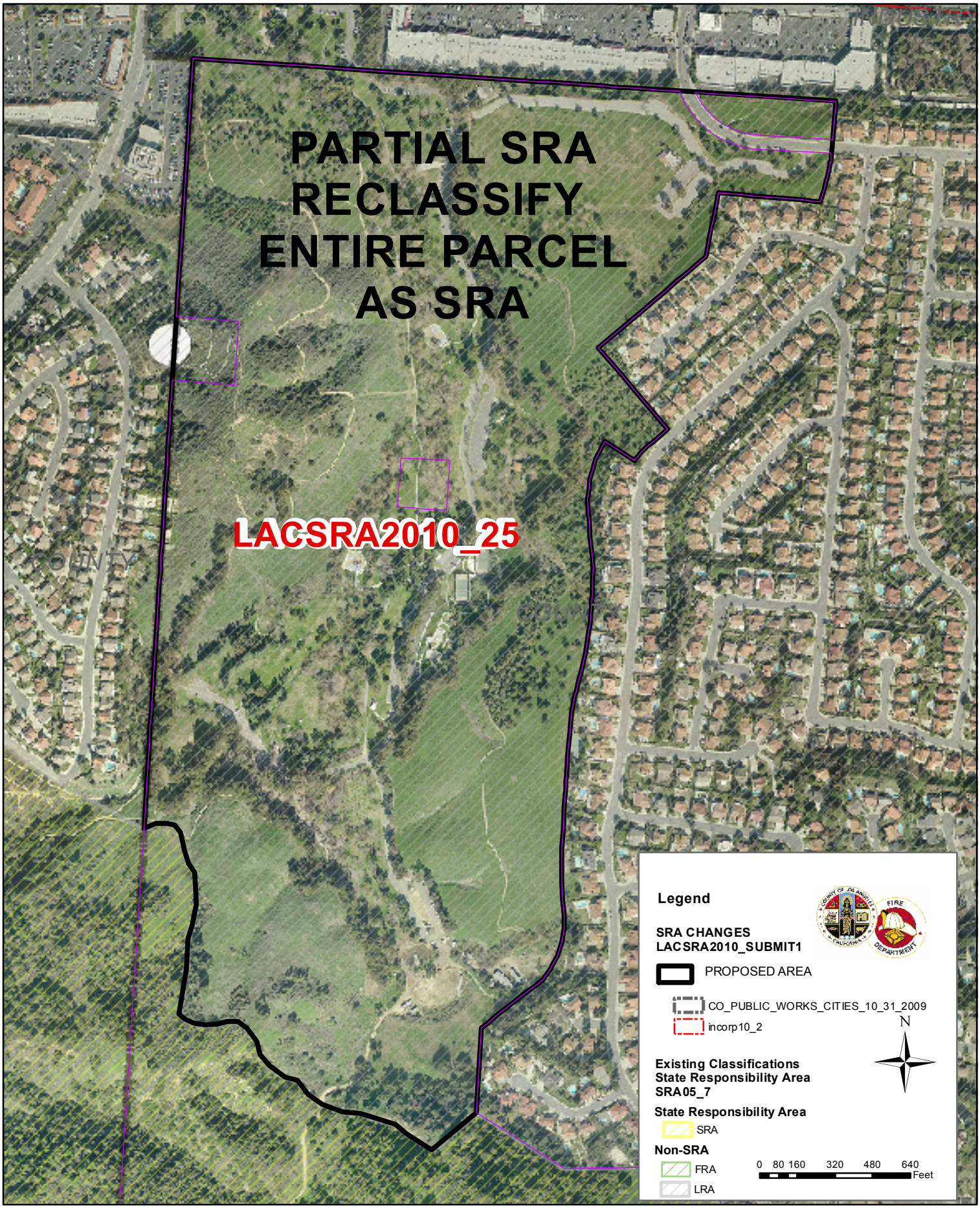# County of Los Angeles Fire Department
# SRA UPDATES APRIL 2010