SRA "Island" Within Azusa City Boundary
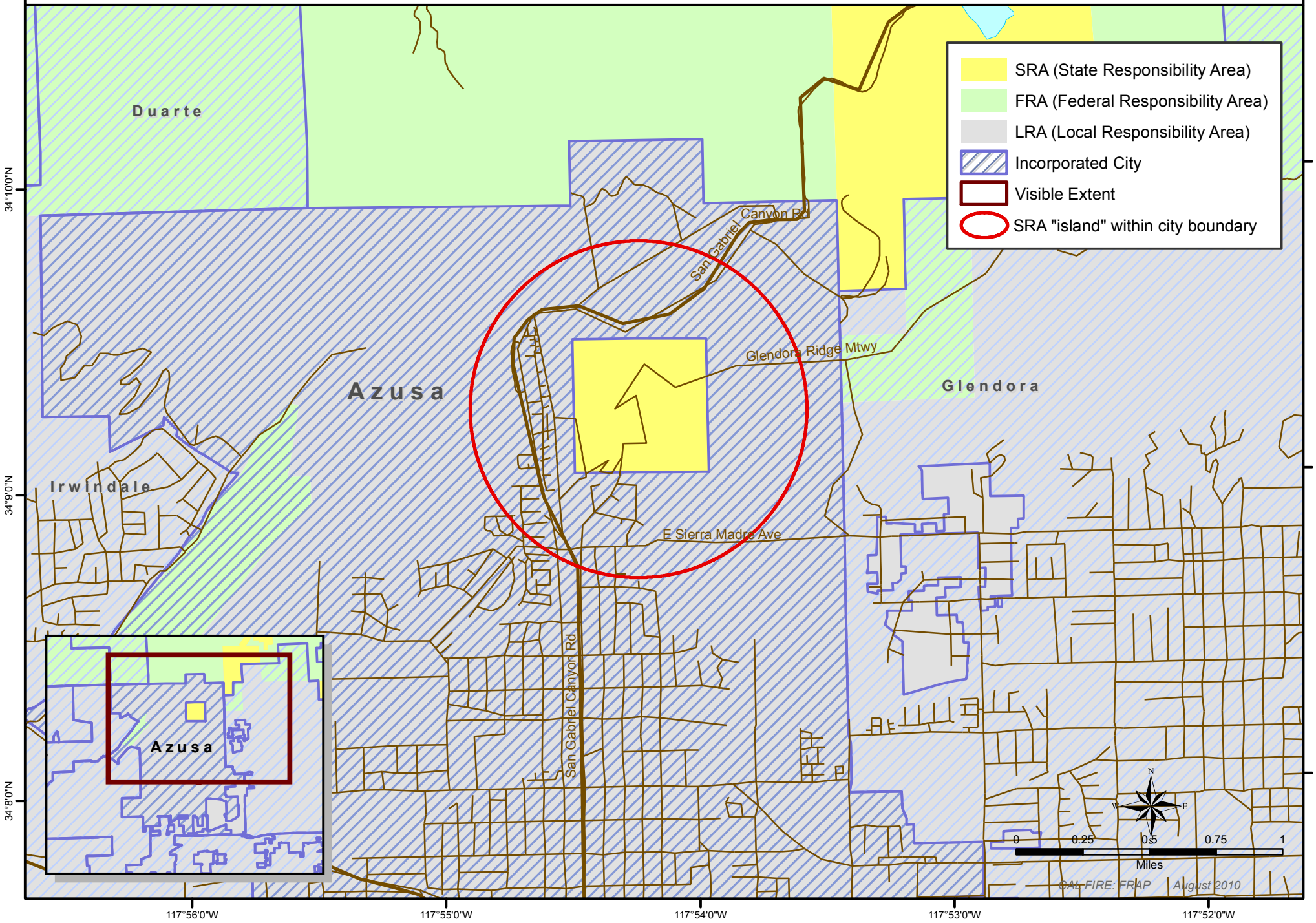
(To be changed to LRA per 4127)