# Change Area: 2013 SRA Review VNC-19 Orthophoto Map

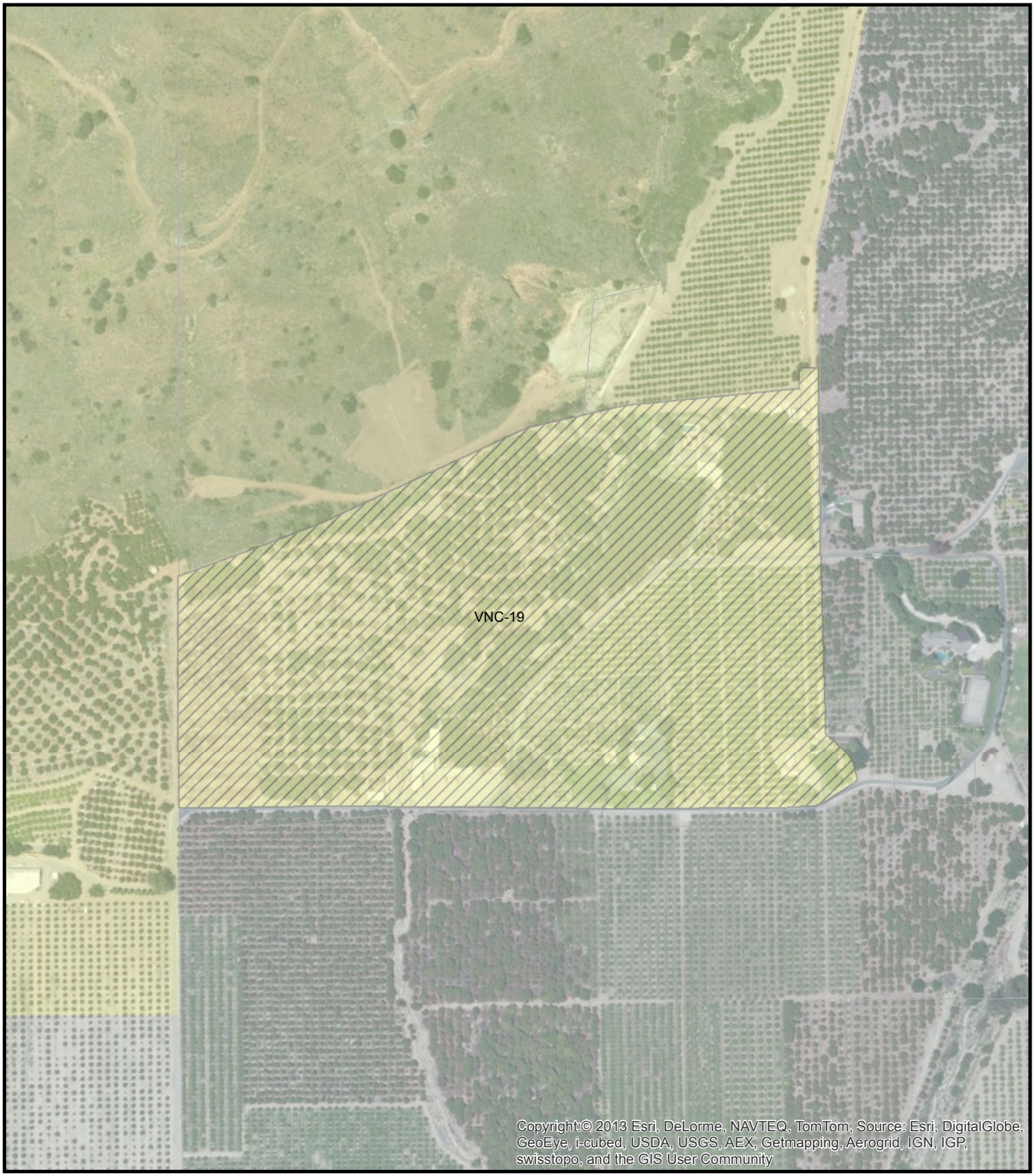


N
W E
S

*Map created by: Isaac Oshima*
*4/5/2013*

**Current Responsibility Area**

- Local
- State
- Federal
- Incorp. City

**Responsibility Area Changes**

| Current \ Proposed | LRA | SRA | FRA |
|---|---|---|---|
| LRA | | | |
| SRA | | | |
| FRA | | | |

Miles
0 0.01750.035 0.07 0.105 0.14

The State of California and the Department of Forestry and Fire Protection make no representations or warranties regarding the accuracy of data or maps. Neither the State nor the Department shall be liable under any circumstances for any direct, special, incidental, or consequential damages with respect to any claim by any user or third party on account of, or arising from, the use of data or maps.

Obtain FRAP maps, data, metadata and publications on the Internet at http://frap.cdf.ca.gov
For more information, contact CAL FIRE-FRAP, PO Box 944246, Sacramento, CA 94244-2460, (916) 327-3939.

Jerry Brown, Governor, State of California
John Laird, Secretary for Resources, The Natural Resources Agency
Ken Pimlott, Director, Department of Forestry and Fire Protection