Change Area: 2013 SRA Review SBC-6 Planometric Map

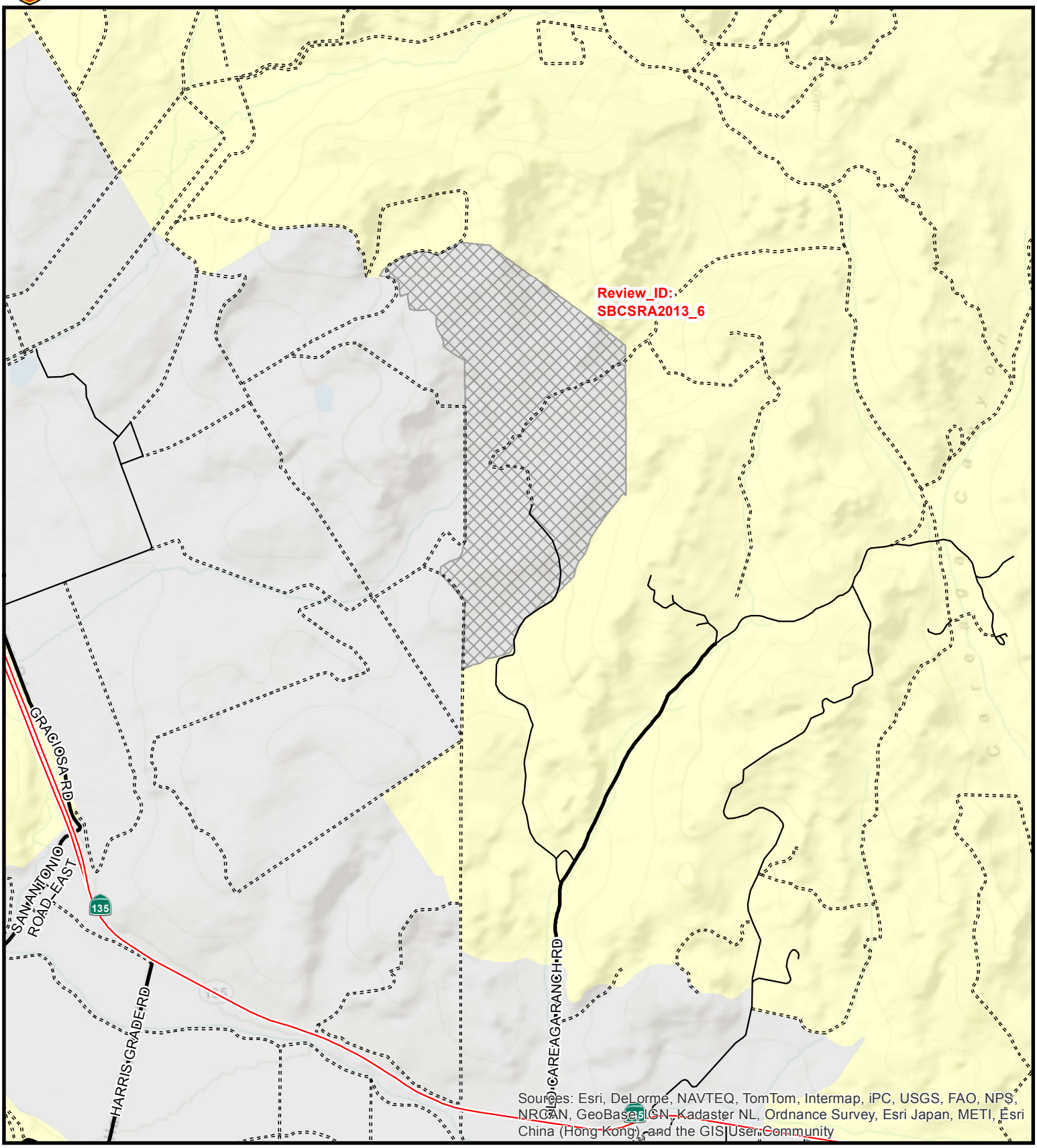

N
W E
S

Map created by: C. Castillo
Date: 1/29/2013

Current Responsibility Area

- Local
- State
- Federal
- Incorp. City

Responsibility Area Changes

Current \ Proposed	LRA	SRA	FRA
LRA			
SRA			
FRA			

0 0.125 0.25 0.5 0.75 1 Miles

The State of California and the Department of Forestry and Fire Protection make no representations or warranties regarding the accuracy of data or maps. Neither the State nor the Department shall be liable under any circumstances for any direct, special, incidental, or consequential damages with respect to any claim by any user or third party on account of, or arising from, the use of data or maps.

Obtain FRAP maps, data, metadata and publications on the Internet at http://frap.cdf.ca.gov
For more information, contact CAL FIRE-FRAP, PO Box 944246, Sacramento, CA 94244-2460, (916) 327-3939.

Jerry Brown, Governor, State of California
John Laird, Secretary for Resources, The Natural Resources Agency
Ken Pimlott, Director, Department of Forestry and Fire Protection