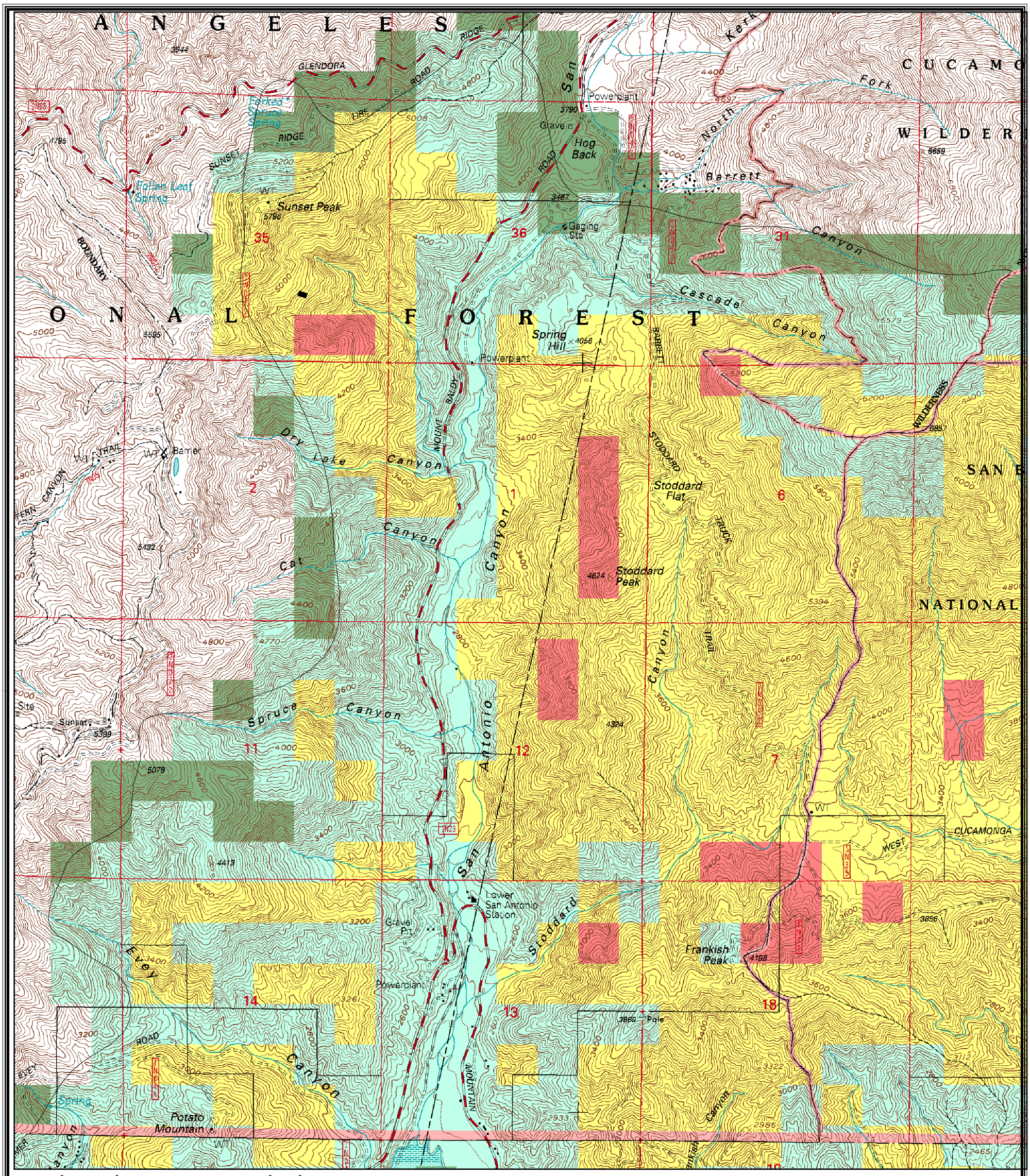

Padua Fire BAER Analysis

Angeles National Forest

Preliminary Burn Intensity

0 0.25 0.5 1 Miles

1:24,000

Burn Intensity	Acres
Unburned	341.6194
Low	2405.7047
Moderate	2996.8080
High	200.9292

Burn Intensity

- Unburned
- Low
- Moderate
- High
- Fire Perimeter

Angeles Fire GIS Lab
mporter 11-07-2003