FAST Community and Watershed Protection Projects: June, 2008 - San Diego County

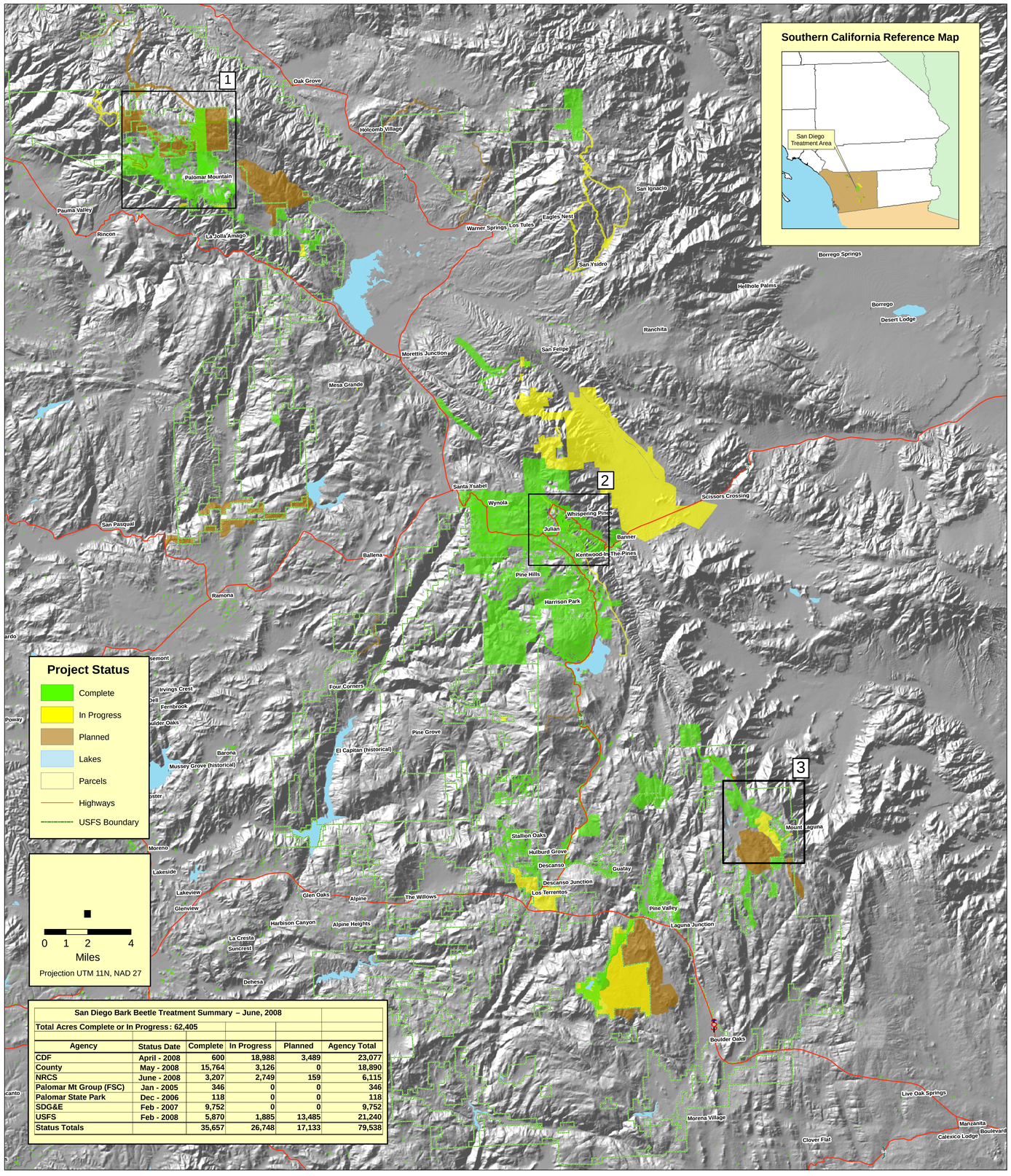

San Diego Bark Beetle Treatment Summary – June, 2008					
Total Acres Complete or In Progress: 62,405					
Agency	Status Date	Complete	In Progress	Planned	Agency Total
CDF	April - 2008	600	18,988	3,489	23,077
County	May - 2008	15,764	3,126	0	18,890
NRCS	June - 2008	3,207	2,749	159	6,115
Palomar Mt Group (FSC)	Jan - 2005	346	0	0	346
Palomar State Park	Dec - 2006	118	0	0	118
SDG&E	Feb - 2007	9,752	0	0	9,752
USFS	Feb - 2008	5,870	1,885	13,485	21,240
Status Totals		35,657	26,748	17,133	79,538

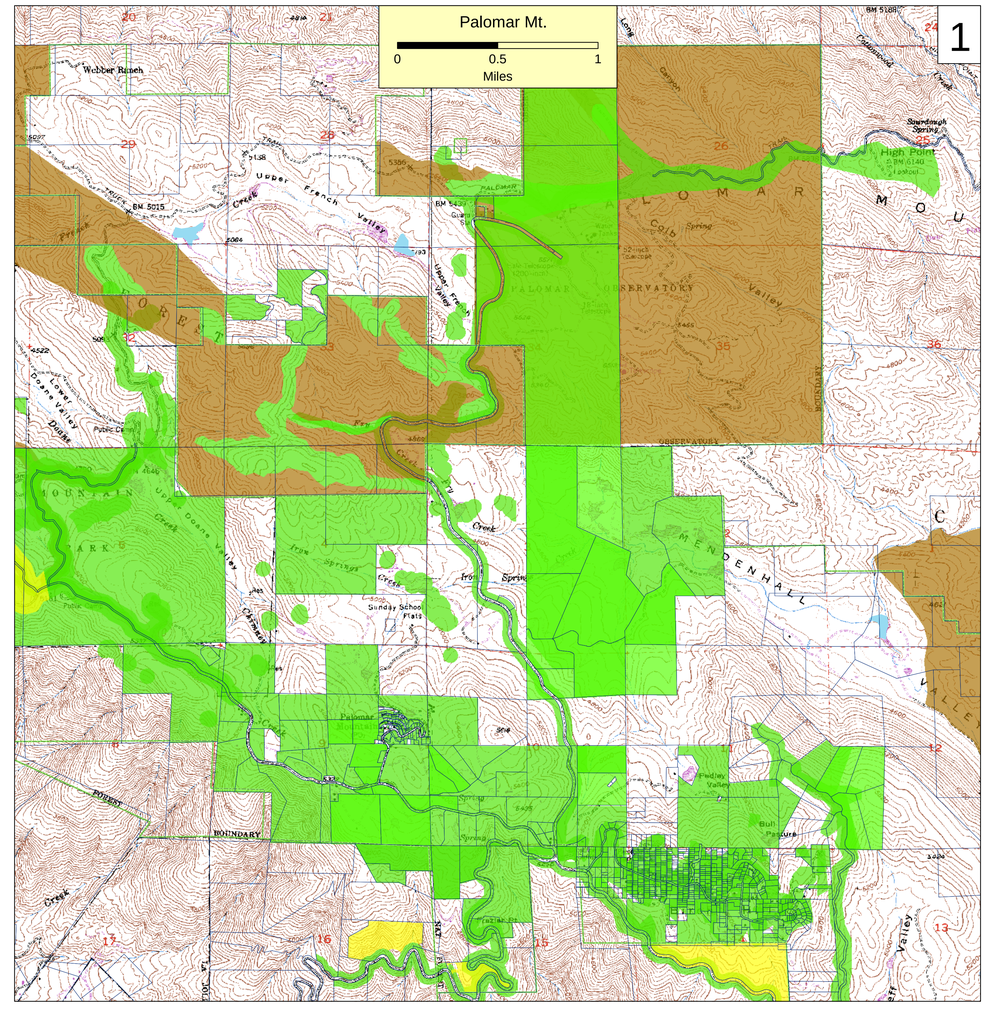

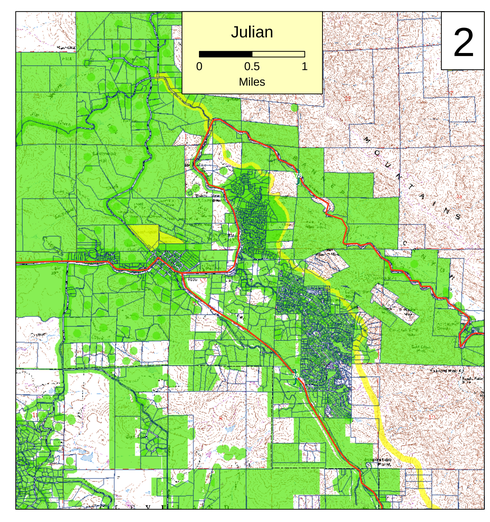

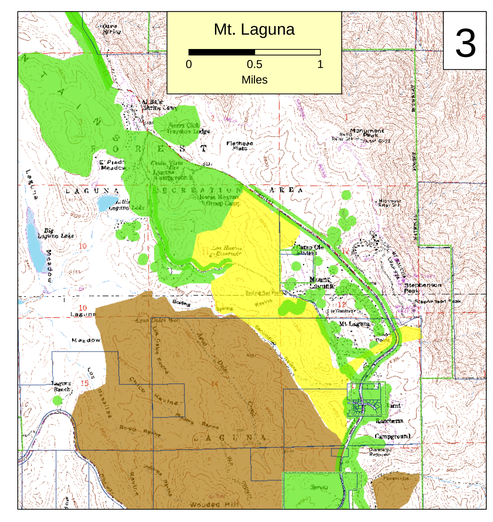

The State of California and the Department of Forestry and Fire Protection make no representations or warranties regarding the accuracy of data or maps. Neither the State nor the Department shall be liable under any circumstances for any direct, special, incidental, or consequential damages with respect to any claim by any user or third party on account of, or arising from, the use of data or maps. Obtain FRAP maps, data, metadata and publications on the Internet at http://frap.cdf.ca.gov
For more information, contact CDF-FRAP, PO Box 944246, Sacramento, CA 94244-2460, (916) 327-3939.

Arnold Schwarzenegger, Governor,
State of California
Mike Chrisman, Secretary for Resources,
The Resources Agency
Ruben Grijalva, Director,
Department of Forestry and Fire Protection

Projection: UTM 11N, NAD 1927
Date: June, 2008
Contact: Jim Thompson (SANBORN)
Email: Jim.Thompson@fire.ca.gov
Phone: 916-445-5826

Data Sources:
CDF_2008_v2 SDG&E_2007_v1
USFS_2008_v2 NRCS_2008_v5
San Diego County_2008_v4
FAST Firesafe Council_2005_v2
Palomar Mt. State Park_2006_v1