San Jacinto Mountain Communities Treatments

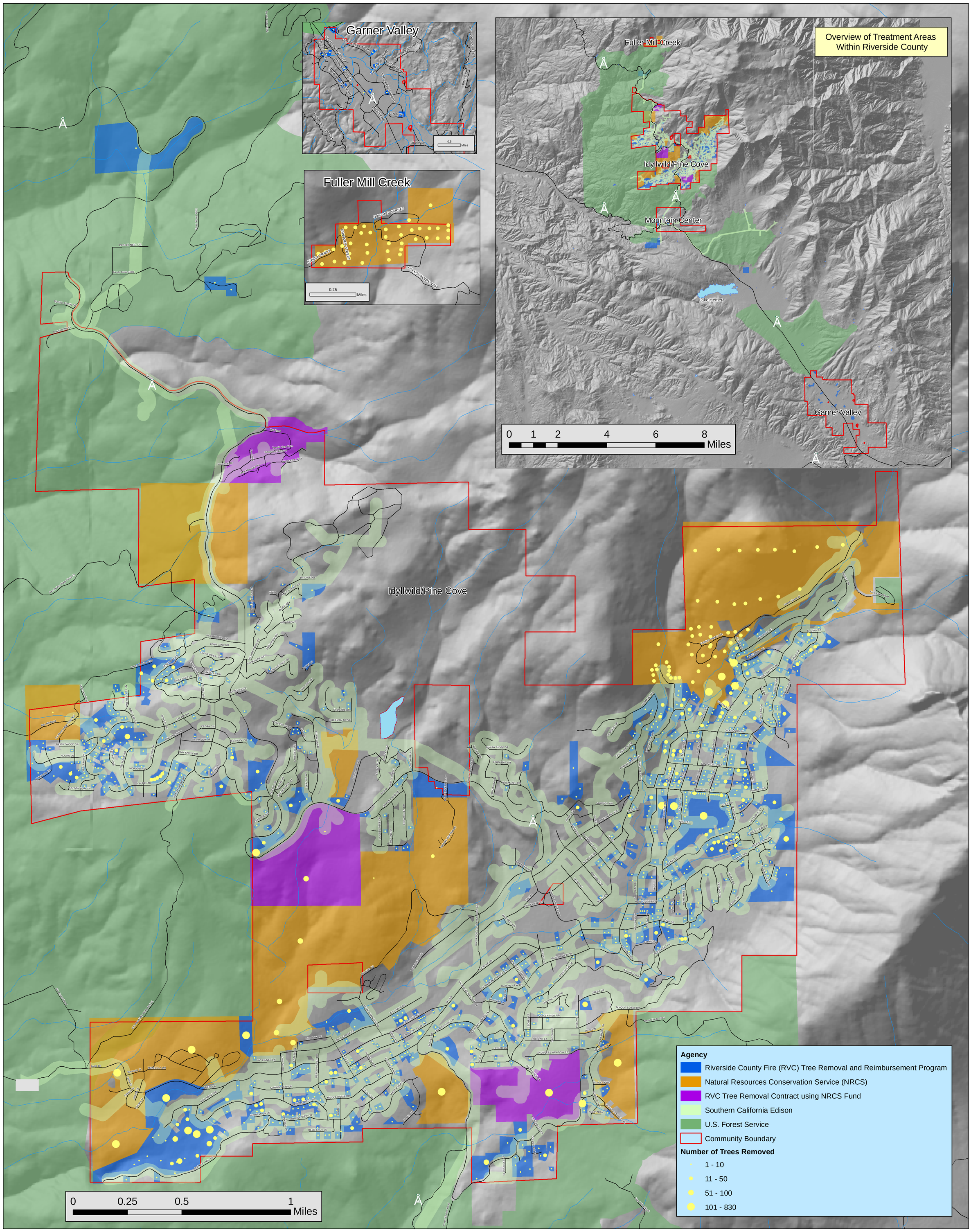

Antonio Blazevic
Private Contractor for
California Department of Forestry and Fire Protection
November 29, 2004
Data accurate as of September, 2004
For Planning Use Only
ablazevic@esri.com
909-793-2853 X 2707
Riverside County Sept04 Treatments.mxd