CAL FIRE - HFT2 Fuels Reduction Project

Project Completion Series

GT-152-SLU-003 = CAVE LANDING FUEL TREATMENT

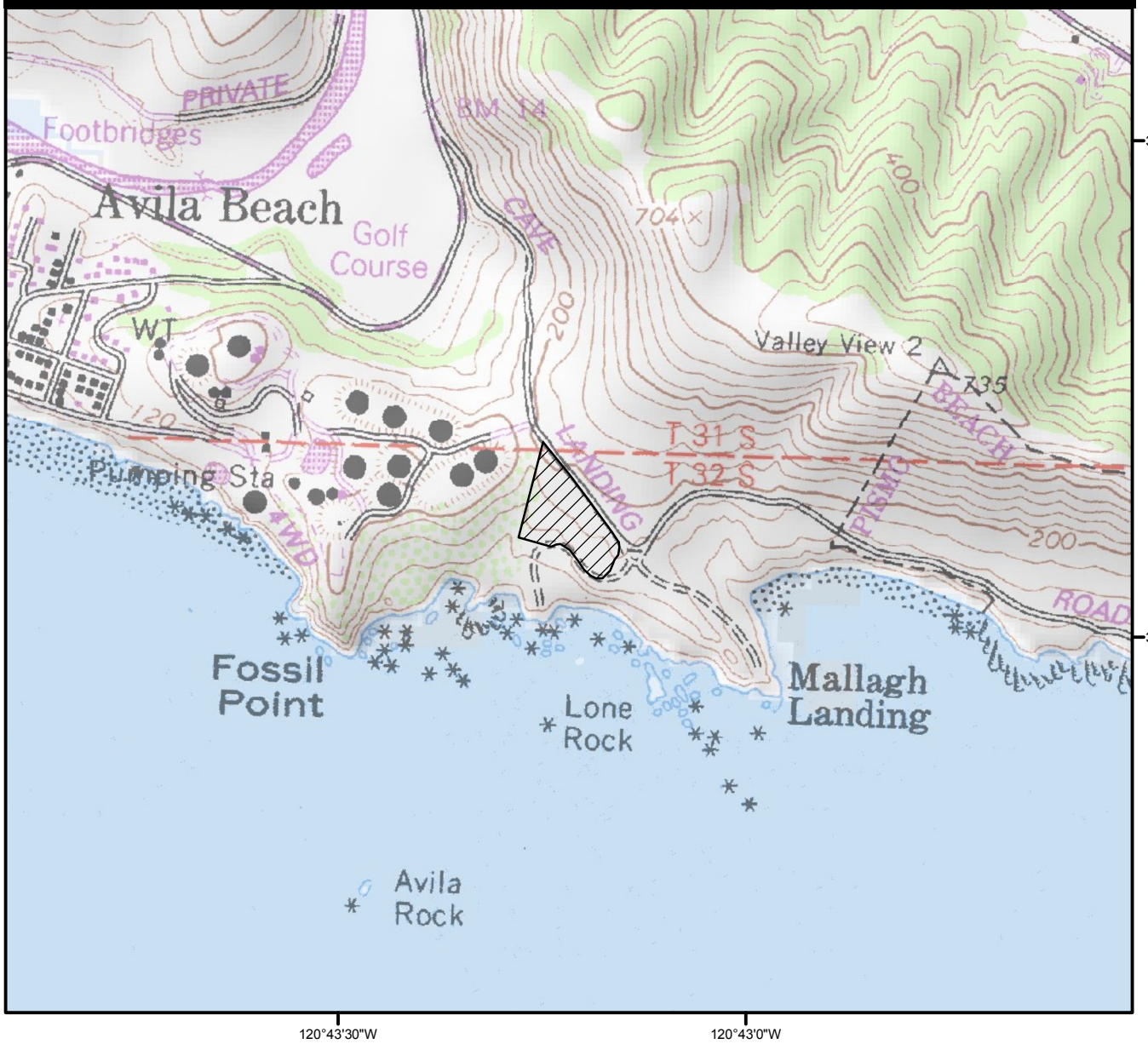

GT-152-SLU-003

* Project Completion Date: 8/19/2010
* Calculated Footprint Acres: 6 ACRES
* Final Treated Acres: 6 ACRES
* Comments:
Project completed using 12 crew days & 3 days of OT for a Captain B.

Additional HFT Projects

There are no additional HFTprojects within this map extent.

USGS Topo(s) = PISMO BEACH
Projection = NAD83 - UTM Zone 11N
Scale = 1:12,000
December 1, 2010

N W E S

CALIFORNIA DEPARTMENT OF FORESTRY & FIRE PROTECTION
CAL FIRE SINCE 1885

FRAP
Fire and Resource Assessment Program
California Department of Forestry and Fire Protection