CAL FIRE - HFT1 Fuels Reduction Project

Project Initiation Series

GT-163-BDU-216 = HWY 38 ANGELUS OAKS

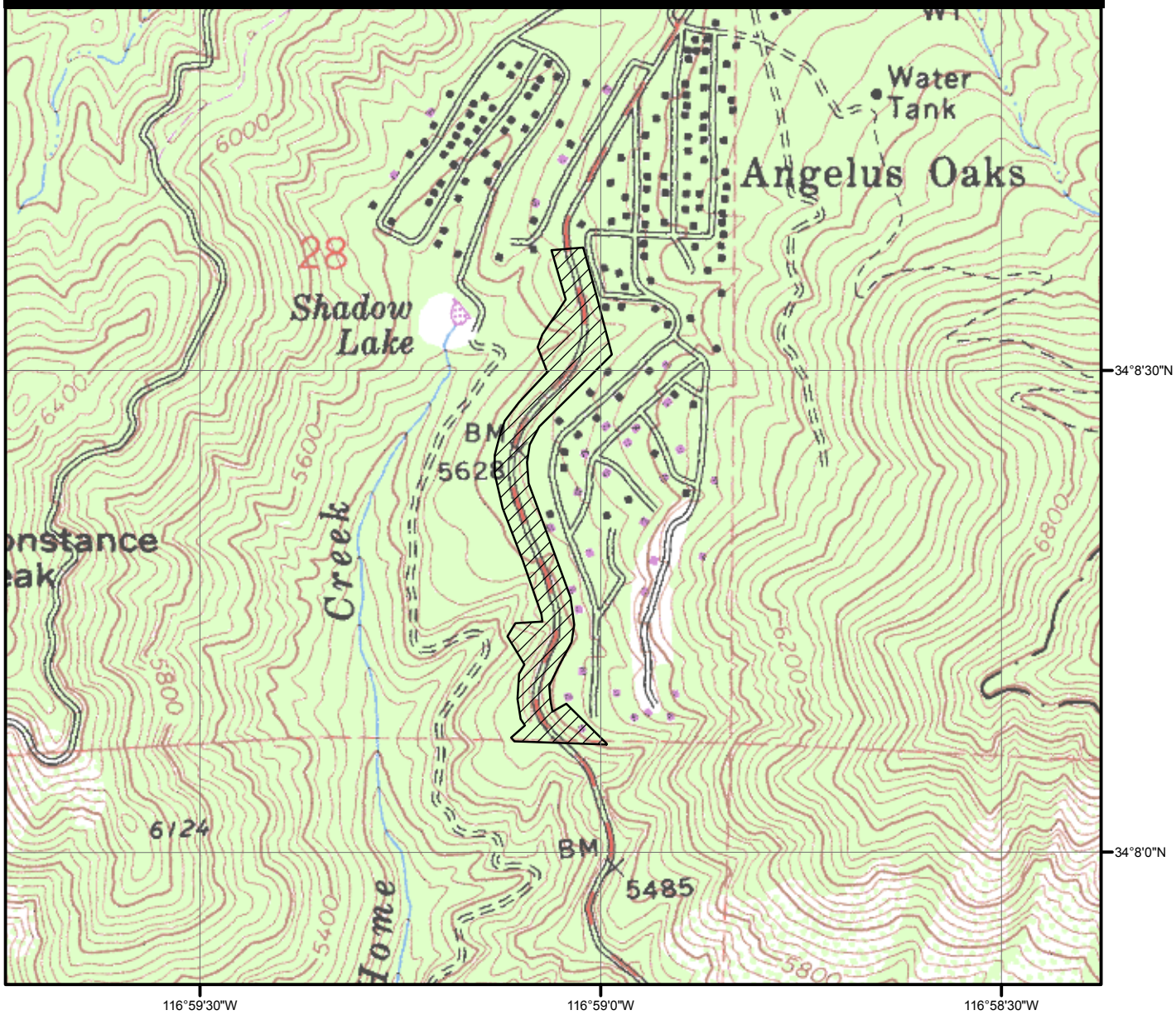

Current fuels treatment information for this project includes:

* Project Status: PLANNING
* Project Start Date: _____
* Archaeological Review Status: _____
* Biological Review Status: _____
* Project Acres (Reported): 25 ACRES
* Project Acres (Calculated): 19 ACRES
* Communities Protected: _____

Comments:

Coordinating CAL FIRE Crews and Cal Trans to restart work following winter.

USGS Topo(s) = BIG BEAR LAKE
Projection = NAD83 - UTM Zone 11N
Scale = 1:12,000
June 1, 2010

N W E S

0 0.25 0.5 Mile

CALIFORNIA DEPARTMENT OF FORESTRY & FIRE PROTECTION CAL FIRE SINCE 1885

FRAP
Fire and Resource Assessment Program
California Department of Forestry and Fire Protection