MADERA COUNTY

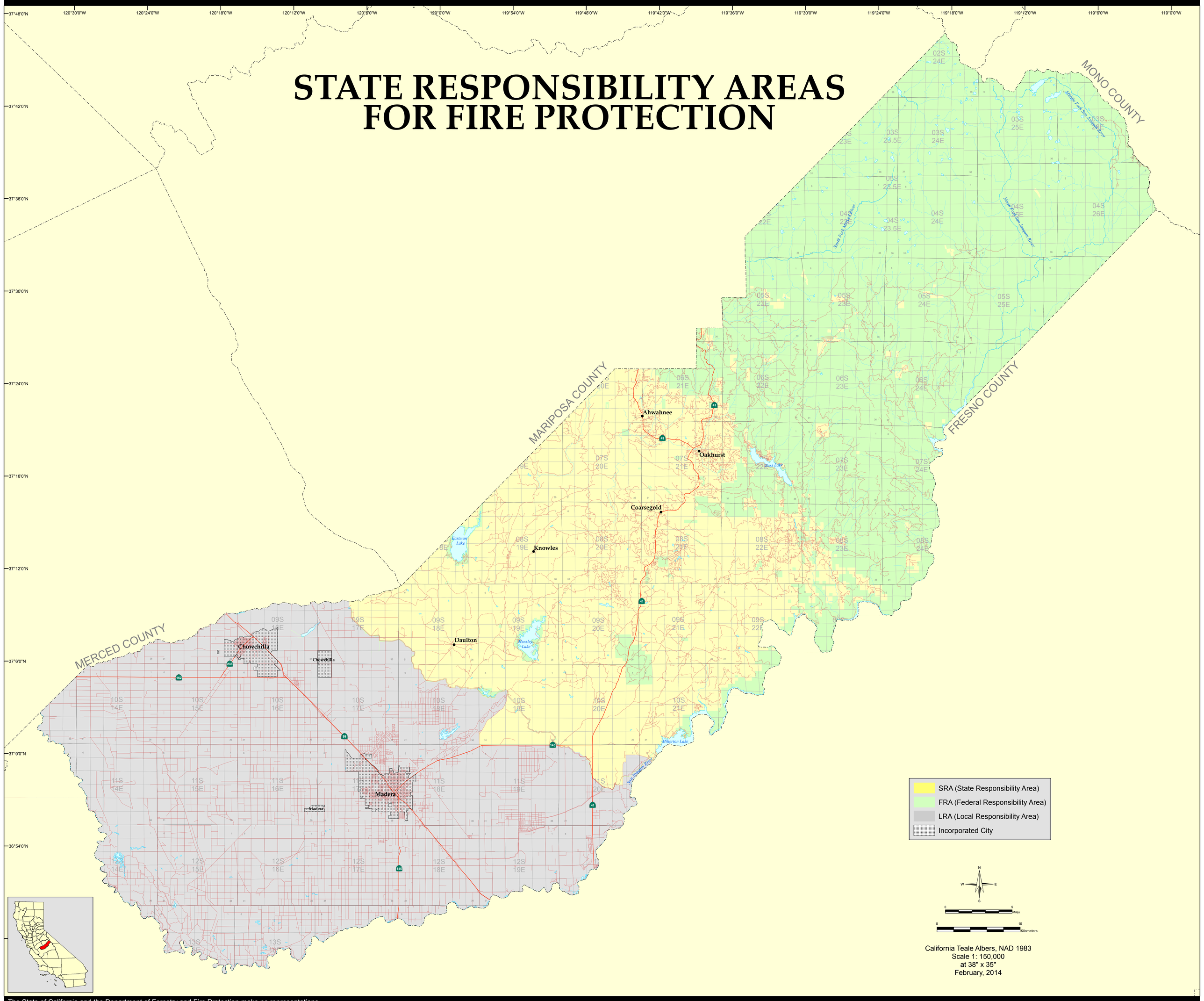

The State of California and the Department of Forestry and Fire Protection make no representations or warranties regarding the accuracy of data or maps. Neither the State nor the Department shall be liable under any circumstances for any direct, special, incidental, or consequential damages with respect to any claim by any user or third party on account of, or arising from, the use of data or maps.

Obtain FRAP maps, data, metadata and publications on the Internet at http://frap.fire.ca.gov
For more information, contact CALFIRE-FRAP, PO Box 944246, Sacramento, CA 94244-2460, (916) 327-3939.

Edmund G. Brown Jr., Governor, State of California
John Laird, Secretary for Resources, The Natural Resources Agency
Ken Pimlott, Director, Department of Forestry and Fire Protection

MAP ID: sramap20

DATA SOURCES
CAL FIRE State Responsibility Areas (SRA13_2)
CAL FIRE Incorporated Cities (Incorp13_2)